PR: 73
km 1,917 50

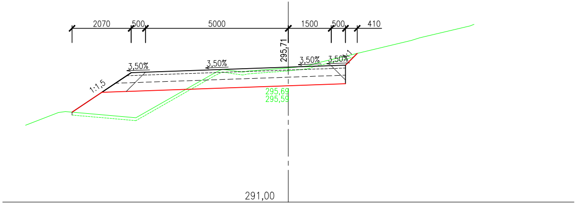
2070
500
5000
1500
500
410
295,71
3,50%
3,50%
3,50%
3,50%
1:1,5
1:1
295,69
295,59
291,00

PR: 74
km 1,928 00

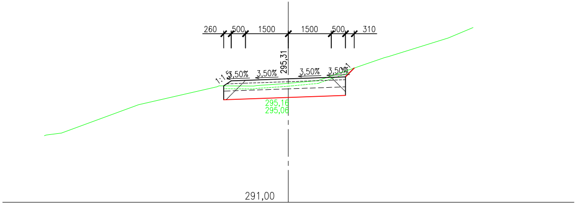
260
500
1500
1500
500
310
295,31
1:1,5
3,50%
3,50%
3,50%
3,50%
1:1
295,16
295,06
291,00

PR: 75
km 1,941 96

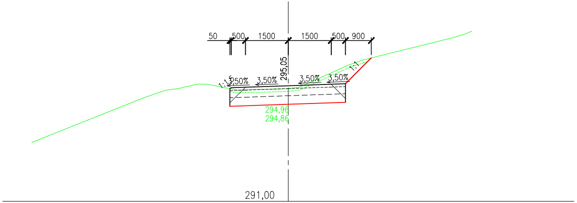
50
500
1500
1500
500
900
295,05
1:1,5
3,50%
3,50%
3,50%
3,50%
1:1
294,96
294,86
291,00

PR: 76
km 1,953 96

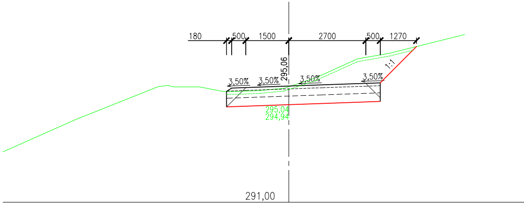
180
500
1500
2700
500
1270
295,06
3,50%
3,50%
3,50%
3,50%
1:1
295,04
294,94
291,00

PR: 77
km 1,965 67

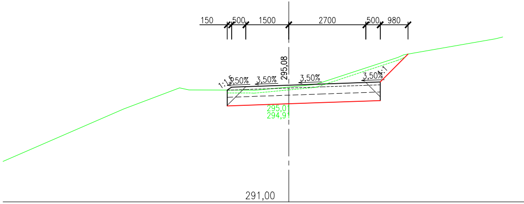
150
500
1500
2700
500
980
295,08
1:1,5
3,50%
3,50%
3,50%
3,50%
1:1
295,01
294,91
291,00

PR: 77 II
km 1,970 60

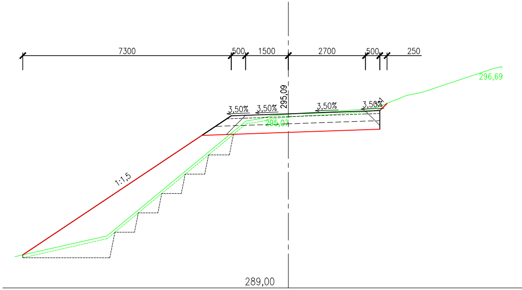
7300
500
1500
2700
500
250
295,09
3,50%
3,50%
3,50%
3,50%
1:1
296,69
295,07
1:1,5
289,00

PR: 78
km 1,977 38

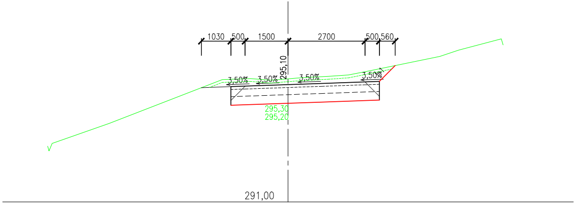
1030
500
1500
2700
500
560
295,10
3,50%
3,50%
3,50%
3,50%
1:1
295,30
295,20
291,00

PR: 79
km 1,989 38

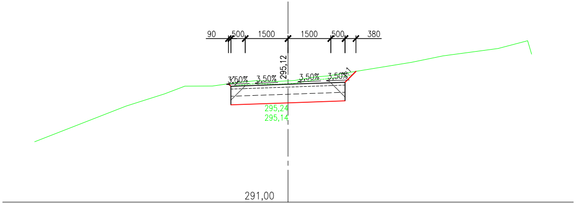
90
500
1500
1500
500
380
295,12
3,50%
3,50%
3,50%
3,50%
1:1
295,24
295,14
291,00

PR: 80
km 2,010 36

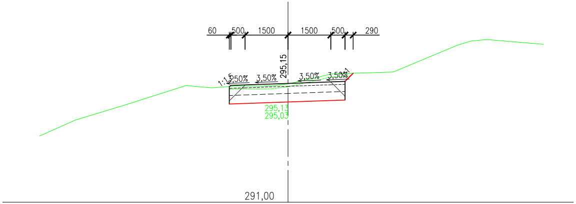
60
500
1500
1500
500
290
295,15
1:1,5
3,50%
3,50%
3,50%
3,50%
1:1
295,13
295,03
291,00

PR: 81
km 2,012 36

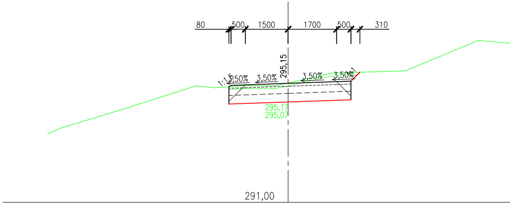
80
500
1500
1700
500
310
295,15
1:1,5
3,50%
3,50%
3,50%
3,50%
1:1
295,17
295,07
291,00

PR: 82
km 2,029 91

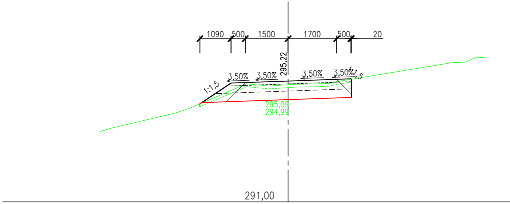
1090
500
1500
1700
500
20
295,22
1:1,5
3,50%
3,50%
3,50%
3,50%
1:1,5
295,09
294,99
291,00

PR: 83
km 2,047 46

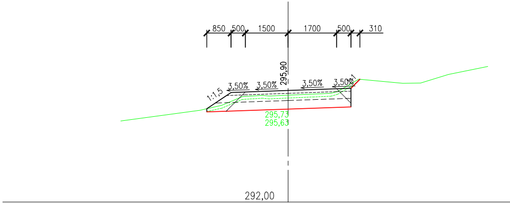
850
500
1500
1700
500
310
295,90
1:1,5
3,50%
3,50%
3,50%
3,50%
1:1
295,73
295,63
292,00

PR: 84
km 2,049 46

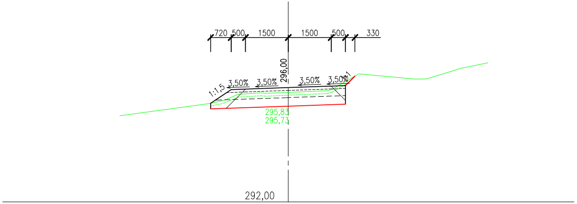
720
500
1500
1500
500
330
296,00
1:1,5
3,50%
3,50%
3,50%
3,50%
1:1
295,83
295,73
292,00

PR: 85
km 2,068 00

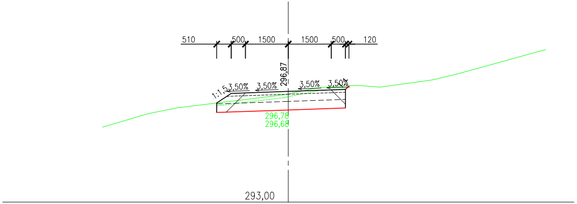
510
500
1500
1500
500
120
296,87
1:1,5
3,50%
3,50%
3,50%
3,50%
296,78
296,68
293,00

PR: 86
km 2,088 00

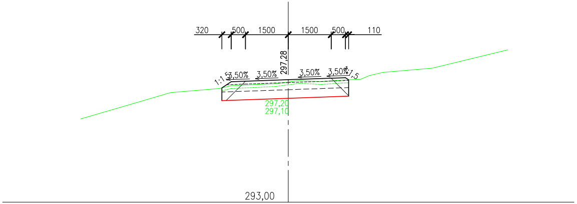
320
500
1500
1500
500
110
297,28
1:1,5
3,50%
3,50%
3,50%
3,50%
1:1,5
297,20
297,10
293,00

PR: 87
km 2,099 00

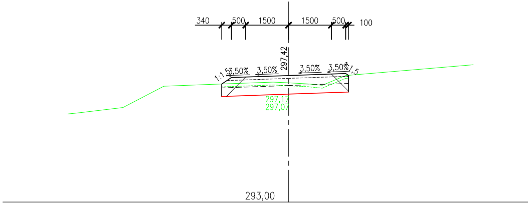
340
500
1500
1500
500
100
297,42
1:1,5
3,50%
3,50%
3,50%
3,50%
1:1,5
297,17
297,07
293,00

PR: 88
km 2,114 31

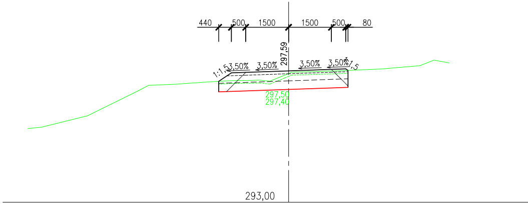
440
500
1500
1500
500
80
297,59
1:1,5
3,50%
3,50%
3,50%
3,50%
1:1,5
297,50
297,40
293,00

PR: 89
km 2,123 84

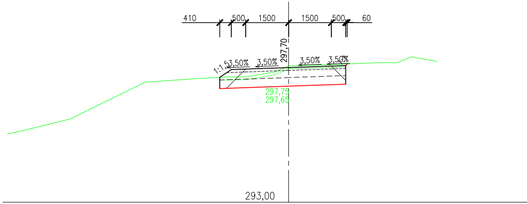
410
500
1500
1500
500
60
297,70
1:1,5
3,50%
3,50%
3,50%
3,50%
297,75
297,65
293,00

PR: 90
km 2,133 37

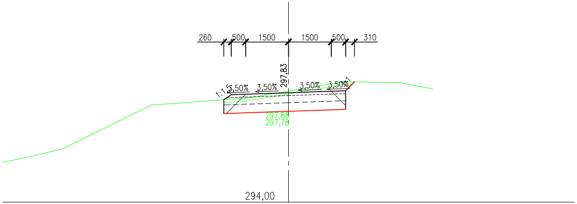
260
500
1500
1500
500
310
297,83
1:1,5
3,50%
3,50%
3,50%
3,50%
1:1
297,88
297,78
294,00

PR: 93
km 2,180 00

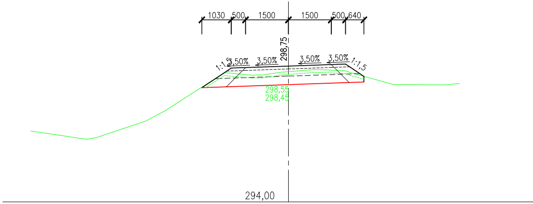
1030
500
1500
1500
500
640
298,75
1:1,5
3,50%
3,50%
3,50%
3,50%
1:1,5
298,55
298,45
294,00

PR: 91
km 2,153 00

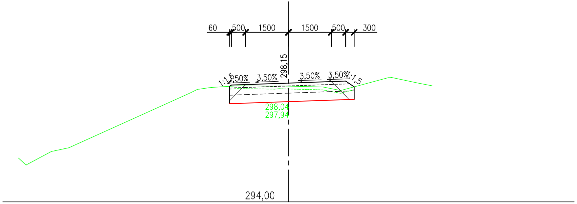
60
500
1500
1500
500
300
298,15
1:1,5
3,50%
3,50%
3,50%
3,50%
1:1,5
298,04
297,94
294,00

PR: 94
km 2,187 87

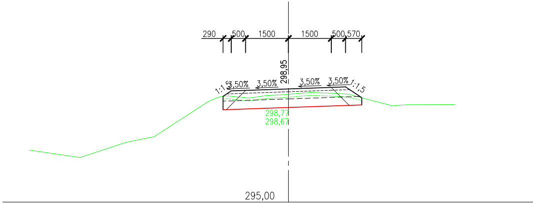
290
500
1500
1500
500
570
298,95
1:1,5
3,50%
3,50%
3,50%
3,50%
1:1,5
298,77
298,67
295,00

PR: 92
km 2,172 39

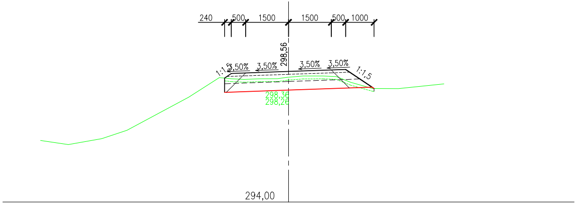
240
500
1500
1500
500
1000
298,56
1:1,5
3,50%
3,50%
3,50%
3,50%
1:1,5
298,36
298,26
294,00

PR: 95
km 2,201 00

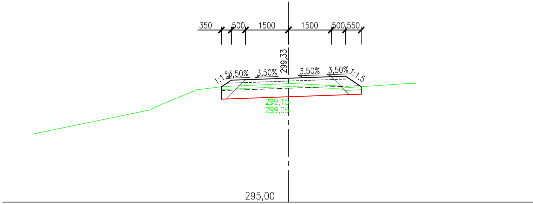
350
500
1500
1500
500
550
299,33
1:1,5
3,50%
3,50%
3,50%
3,50%
1:1,5
299,15
299,05
295,00

PR: 96
km 2,215 39

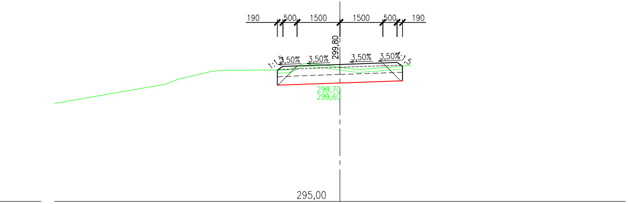
190
500
1500
1500
500
190
299,80
1:1,5
3,50%
3,50%
3,50%
3,50%
1:1,5
299,70
299,60
295,00

PR: 97
km 2,222 39

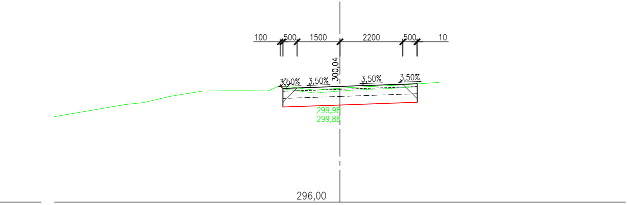
100
500
1500
2200
500
10
300,04
3,50%
3,50%
3,50%
3,50%
299,98
299,88
296,00

PR: 98
km 2,232 00

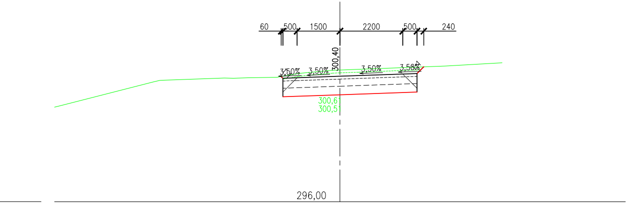
60
500
1500
2200
500
240
300,40
3,50%
3,50%
3,50%
3,50%
300,61
300,51
296,00

PR: 99
km 2,242 90

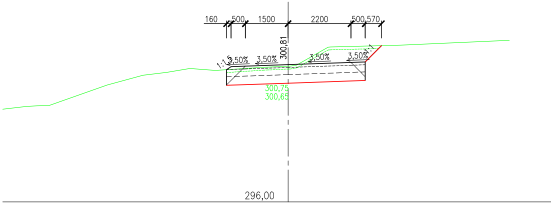
160
500
1500
2200
500
570
300,81
1:1,5
3,50%
3,50%
3,50%
3,50%
1:1
300,75
300,65
296,00

PR: 100
km 2,252 93

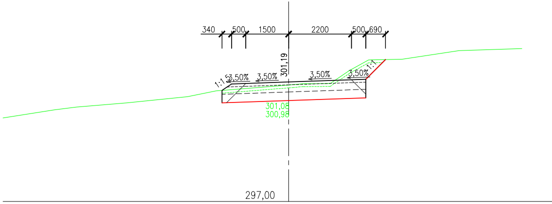
340
500
1500
2200
500
690
301,19
1:1,5
3,50%
3,50%
3,50%
3,50%
1:1
301,08
300,98
297,00

PR: 101
km 2,263 41

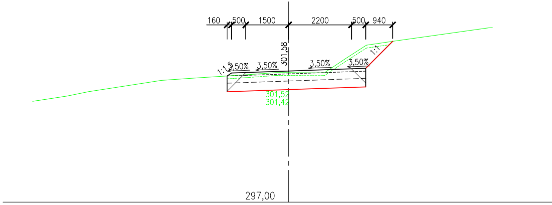
160
500
1500
2200
500
940
301,58
1:1,5
3,50%
3,50%
3,50%
3,50%
1:1
301,52
301,42
297,00

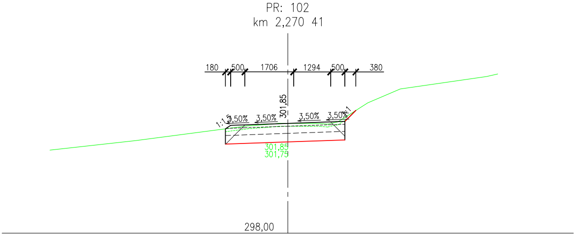
PR: 102
km 2,270 41
180
500
1706
1294
500
380
301,85
1:1,5
3,50%
3,50%
3,50%
3,50%
1:1
301,85
301,75
298,00

Název akce:

Lesní cesta Krupská

D.1.1.2c)4 Příčné řezy M 1 : 100

Paré číslo:

Objednatel: **ČZU v Praze, Školní lesní podnik Kostelec nad Černými lesy**
nám. Smiřických 1, 281 63 Kostelec nad Černými lesy

Datum: **červenec 2024**

Projektant:

Kraj: **Středočeský**

Okres: **Praha - východ**

Stavební úřad: **Kostelec nad Černými lesy**

k.ú.: **Kostelec nad Černými lesy**

Obec: **Kostelec nad Černými lesy**

Číslo zakázky: **05/2024**

Stupeň dokumentace: **DPS**